

D.1 BOUNDARY FENCE PHOTOGRAPHS



Example of excavation to Eastern Boundary Fence



Eastern Boundary Fence with boundary fence. Imported material was place along the boundary fence following excavation and validation.



Excavation along the southern boundary was undertaken to the retaining wall which was the practicable limit of excavation.



Excavation along the southern boundary. Imported material was placed against wall following excavation and collection of validation samples.



Excavation along the western boundary of the Site. The survey peg shown is offset 0.5 m west off the Site boundary.



Excavation along the western boundary of the Site. The survey peg shown is offset 0.5 m west off the Site boundary.

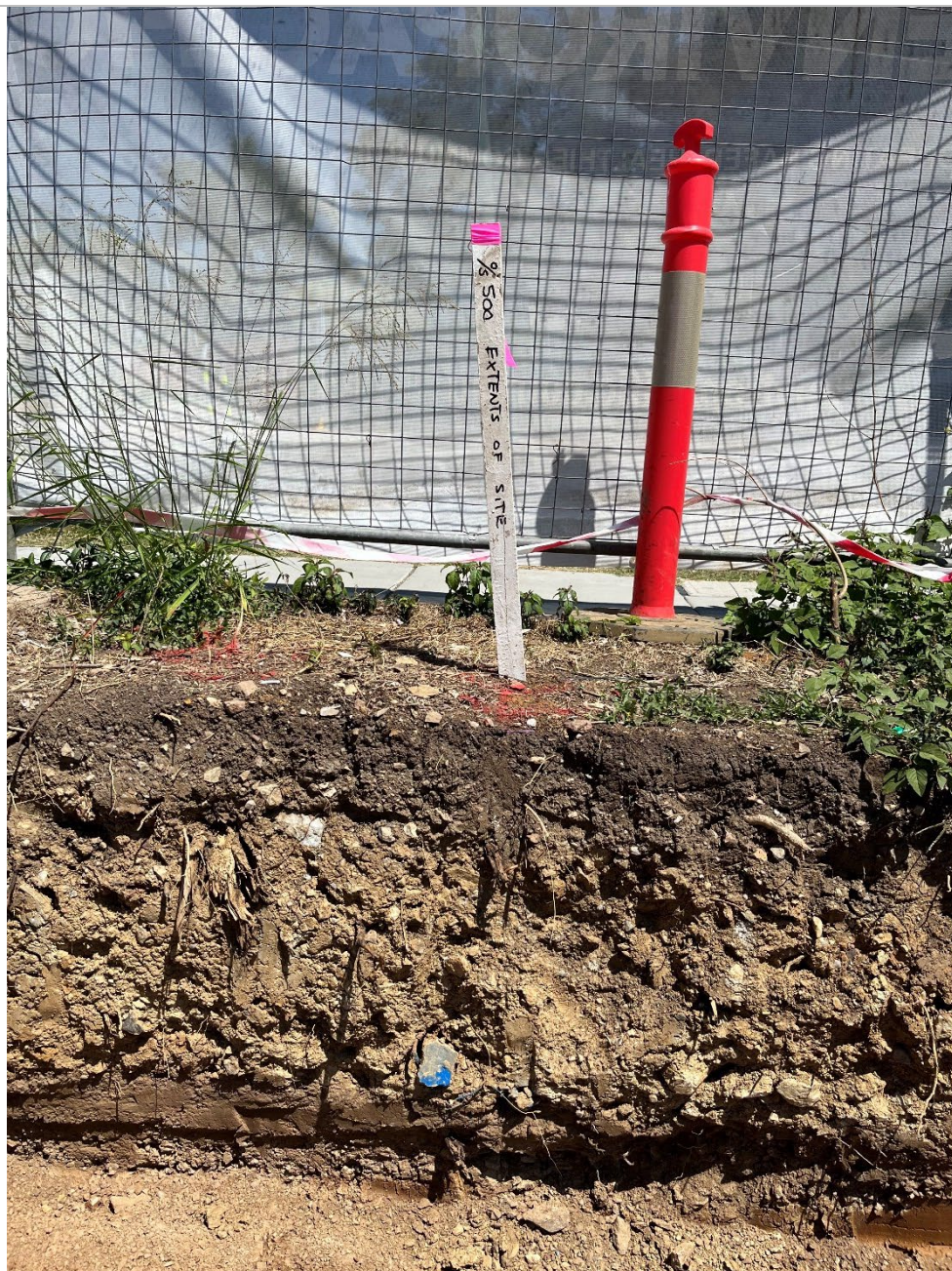

Excavation along the western boundary of the Site. The survey peg shown is offset 0.5 m west off the Site boundary.



Excavation along the northern boundary required the removal of the boundary fence. Surface materials to natural ground were scrapped to approximately 0.1 m north of the Site boundary marked by the red tape.



Excavation along the northern boundary required the removal of the boundary fence. Surface materials to natural ground were scrapped to approximately 0.1 m north of the Site boundary marked by the red tape.



Excavation along the south western boundary of the Site with the footings of the heritage wall exposed. The footings of the heritage wall extended to natural ground

Heritage
wall

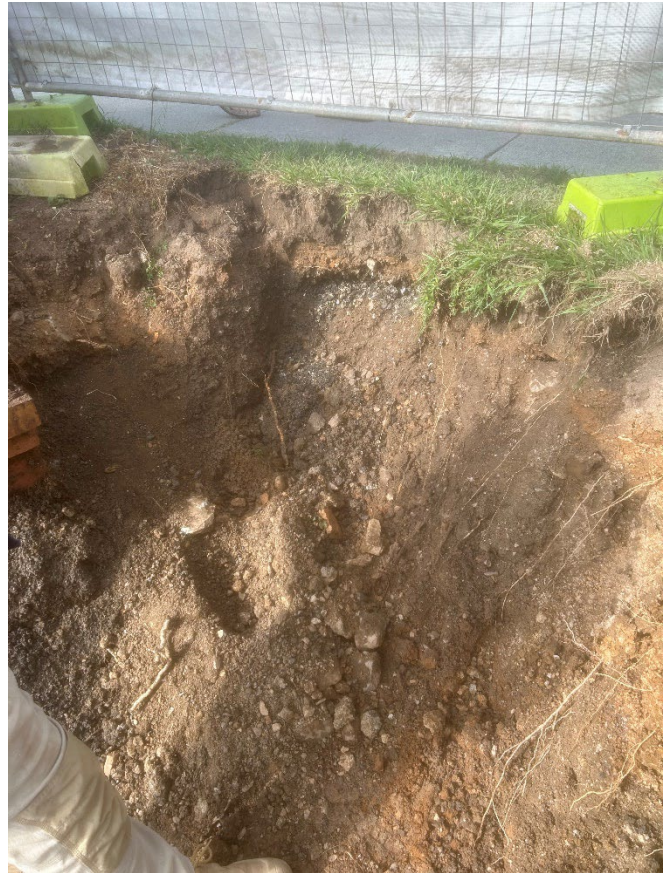

Excavation in the south western corner of the Site extended beyond the boundary of the Site into the Road Reserve. The photograph shows the excavation taking place past the footings of the heritage wall.